

# RECORD OF HAVING RE-ESTABLISHED A PARCEL

Surveying (Cadastral Surveys) Regulations 2005 - Schedule 4, Regulation 16

## LOCATION OF LAND

Property Address: 84 PERDRISAT ROAD, MAUDE  
 Property Title Description: VOL. FOL.  
 Last Plan Reference: LOT 21 & 22 ON TP812688R

## SURVEY INFORMATION

Datum (including previous survey references):  
 CROWN BOUNDARY  
 MGA94 Coordinates E 250 200 Zone 55  
 N 5 795 614

## NOTATIONS

Note that title is to scale and occupation, radiations and marks are exaggerated for diagramic purposes

## EASEMENTS

NIL

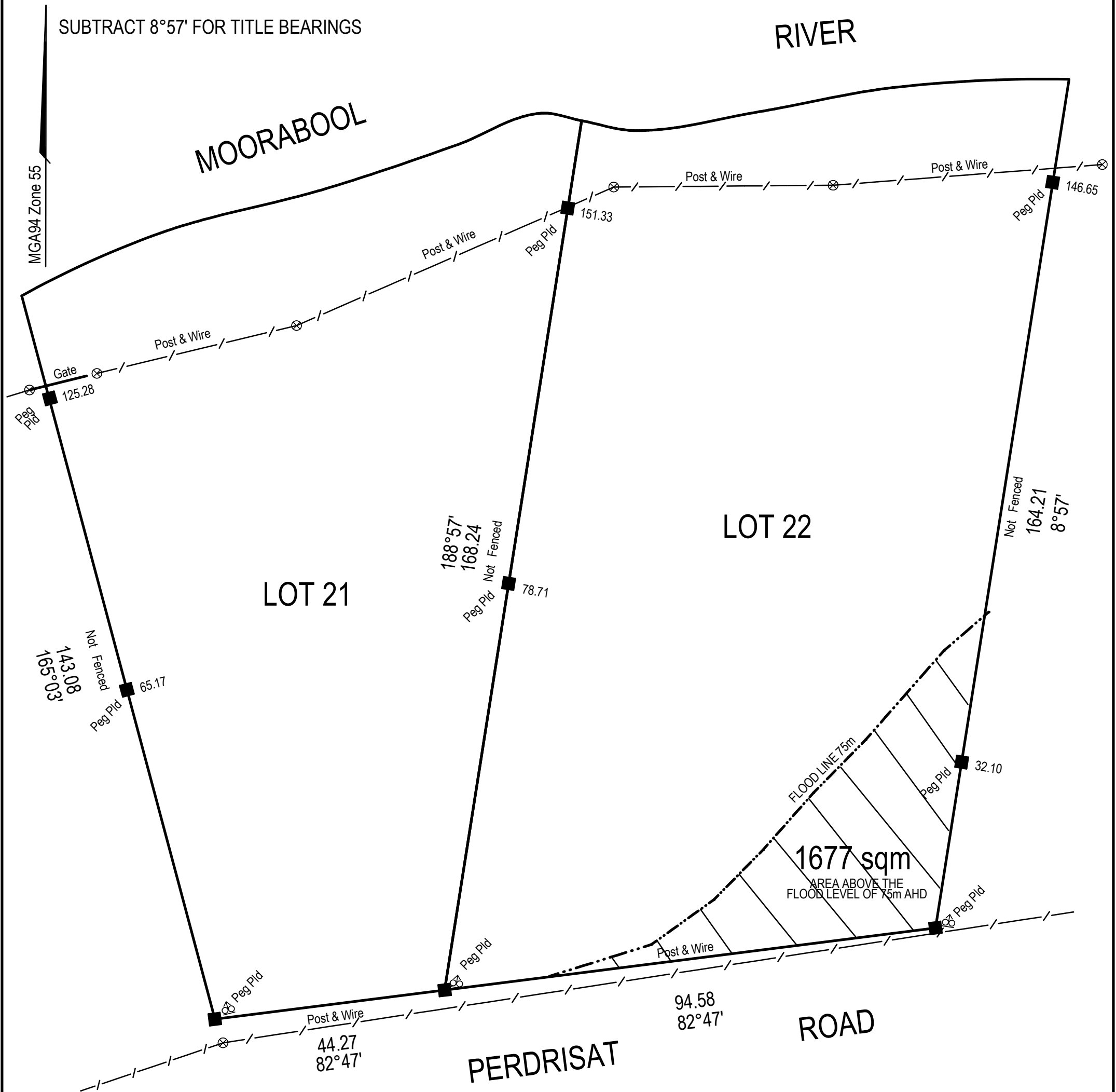

## CERTIFICATION BY SURVEYOR

I, BENJAMIN C COUCH of 25 CLIFTON STREET CLIFTON SPRINGS VIC 3222 certify that this plan has been prepared from a survey made under my directions and supervision in accordance with the Surveying Act 2004 and completed on 24-9-2013 that this plan is accurate and correctly represents the adopted boundaries and the survey accuracy accords with that required for LEVEL land as defined in regulation 7(2) of the Surveying (Cadastral Surveys) Regulations 2005.

DIGITALLY SIGNED  
 Licensed Surveyor

Surveying Act 2004

### SCALE

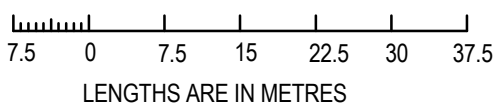

SHEET 1 OF 1 SHEETS

SCALE  
 1:750

Surveyors Ref. 1113

ORIGINAL  
 SHEET  
 SIZE A3



GEELONG - MELBOURNE - BALLARAT  
 PO BOX 435 IVANHOE VIC 3079  
 MOBILE 0412722261 FAX (03) 8612 4998  
 WWW.MELBOURNELANDSURVEYORS.COM.AU