

RECORD OF HAVING RE-ESTABLISHED A CADASTRAL BOUNDARY

RE066598

Surveying (Cadastral Surveys) Regulations 2015 - Schedule 4, Regulations 16

LOCATION OF LAND

PROPERTY ADDRESS: 7 QUEEN STREET SWAN HILL VICTORIA 3585

PARISH: CASTLEDONNINGTON

TOWNSHIP: SWAN HILL

SECTION: 3A

CROWN ALLOTMENT: G

CROWN PORTION: -

LAST PLAN REFERENCE: LOT 18 ON LP1218, LOT 5 ON LP 15285, LOT1 ON TP337165Y

TITLE REFERENCE: Vol.6642 Fol348, Vol.6500 Fol.900, Vol.8103 Fol.203

NOTATIONS

Datum (including previous survey references):

A-B vide AP61534Q

Note that title is to scale and occupation, radiations and marks are exaggerated for diagramic purposes.

MGA94 Co-ordinates:

E: 732 456

N: 6 087 040

Zone 55

EASEMENT DETAILS:

NIL

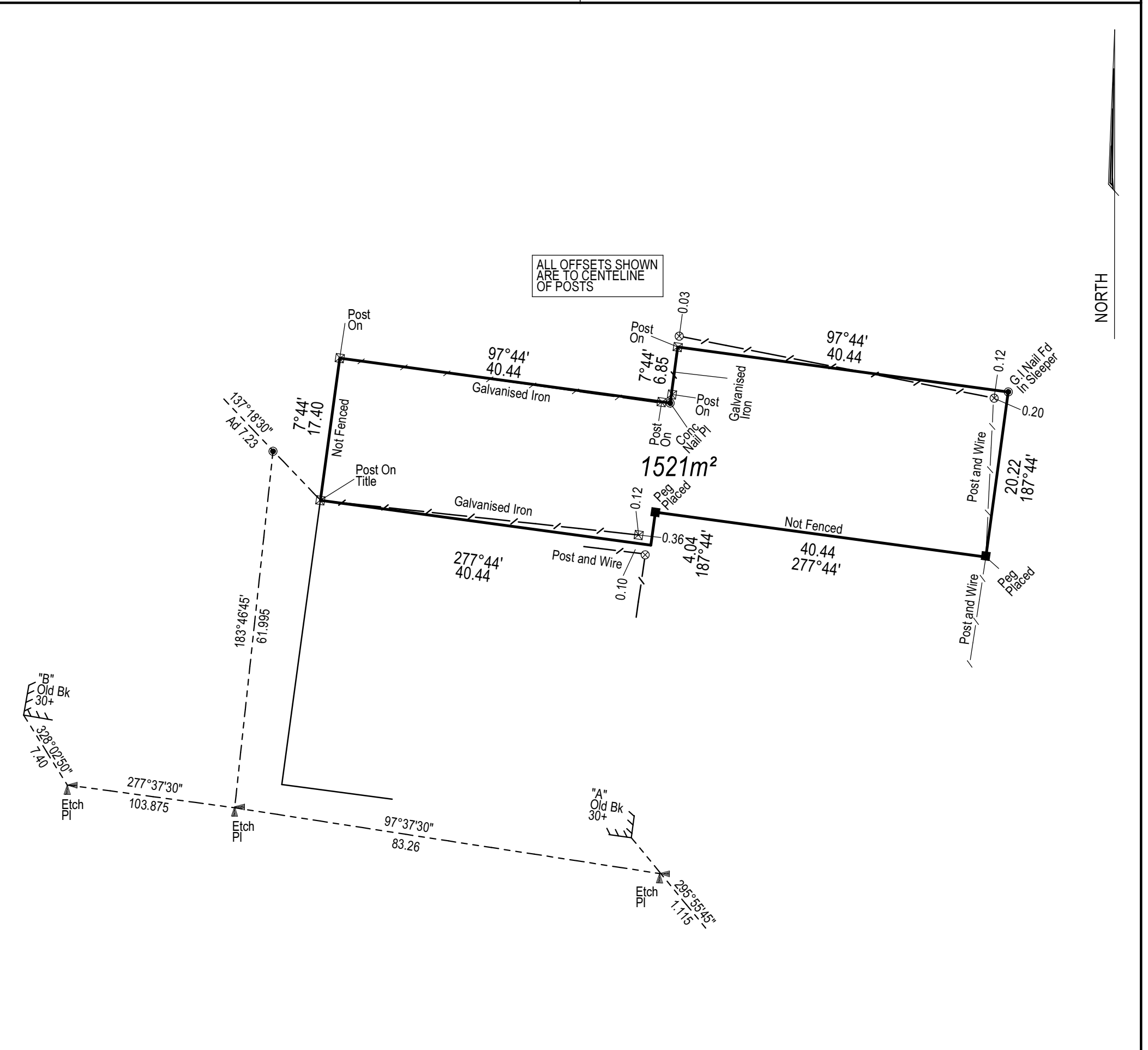

ORIGINAL SHEET SIZE: A3

CERTIFICATION BY SURVEYOR

SHEET 1 OF 1

SCALE
1:500

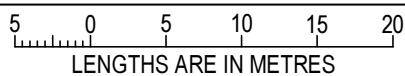

I, Benjamin Charles Couch of 10A Waverley Avenue, Ivanhoe, VIC, 3079 certify that this plan has been prepared from a survey made under my direction and supervision in accordance with the Surveying Act 2004 and completed on 09/08/2016, that this plan is accurate and correctly represents the adopted boundaries and that the survey accuracy accords with that required by regulation 7(1) of the Surveying (Cadastral Surveys) Regulations 2015.

SURVEYORS FILE REF: 2326

Signed by Benjamin Charles Couch 18/01/2017
Licensed Surveyor, Surveying Act 2004



Digitally signed by: Benjamin Charles Couch (Melbourne Land Surveyors Pty Ltd),
Surveyor's Plan Version (Not supplied),
18/01/2017

Accepted by OSGV
01:44 PM
27/01/2017